Marine Fisheries REVIEW
Vol. 48, No. 2
1986
National Oceanic and Atmospheric Administration • National Marine Fisheries Service

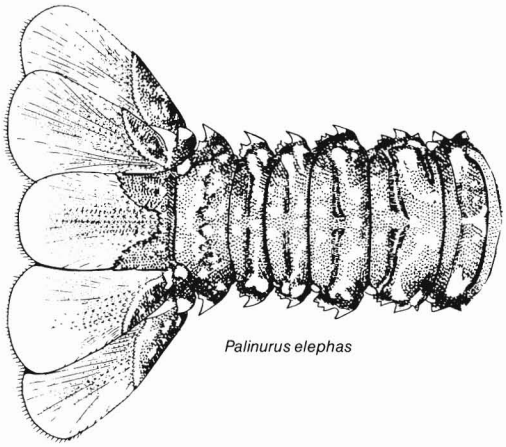
Palinurus elephas

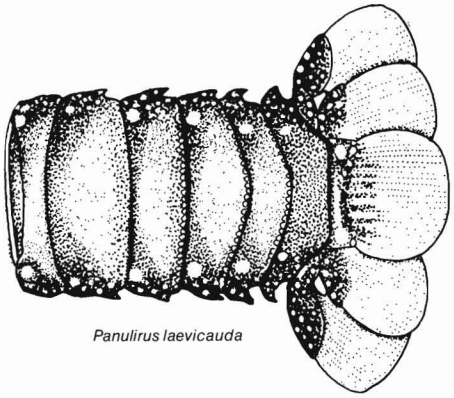
Panulirus laevicauda

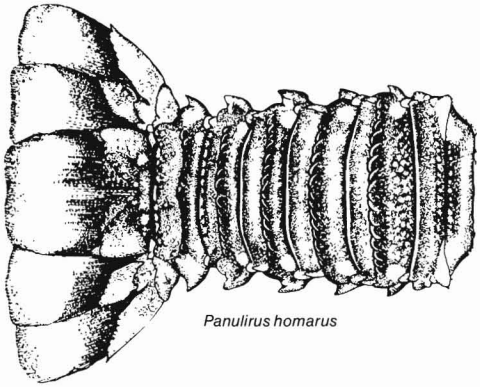
Panulirus homarus

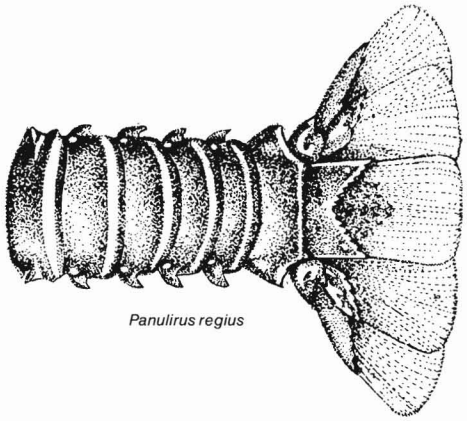
Panulirus regius

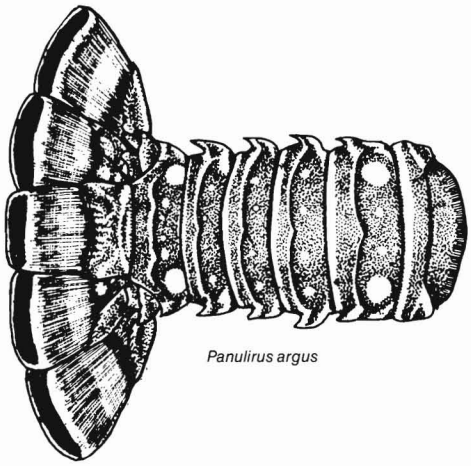
Panulirus argus

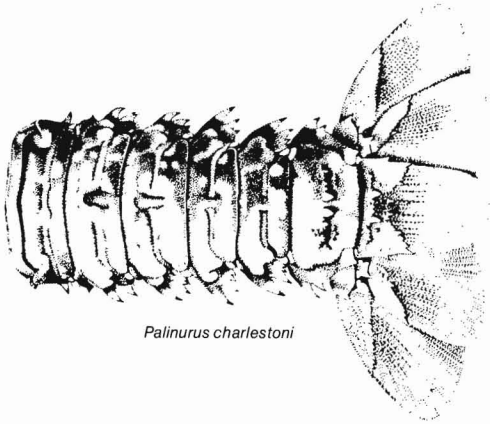
Palinurus charlestoni

Lobster Identification and the U.S. Trade